M
382
.J66
op.80
1925

M
382
.J66
Op.80
1925

Joseph Jongen

DEUX PIÈCES EN TRIO

pour Flûte, Violoncelle et Harpe

Op. 80 (1925)

PROPERTY OF
SAMUEL O. PRATT
MUSIC LIBRARY

SCHOTT FRÈRES
BRUXELLES
30, rue Saint-Jean
PARIS
69, Faub. Saint-Martin
Imprimé en Belgique.

HAROLD B. LEE LIBRARY
BRIGHAM YOUNG UNIVERSITY
PROVO, UTAH

2 Assez Lent (♩ = 58 à 60)

Flûte

pp

Vio^lle

pp Con Sordino

Harpe

p mais marqué

1

dim . .

dim . .

p

Gb

D♮

Ab

pp

pp

dim . . .

molto p

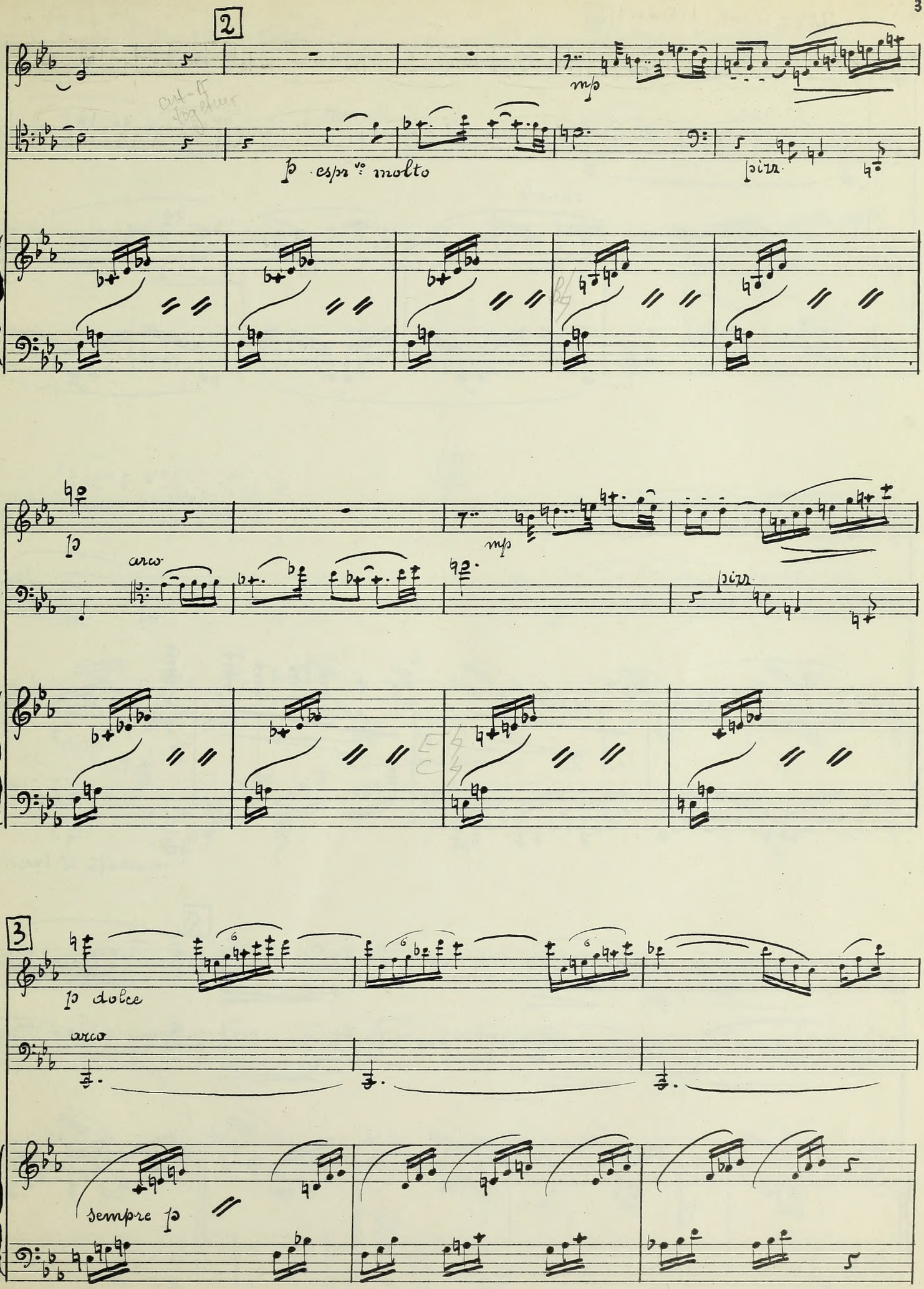
2
mp
p espr.vo molto
pizz.
p
arco
mp
pizz.
3
p dolce
arco
sempre p

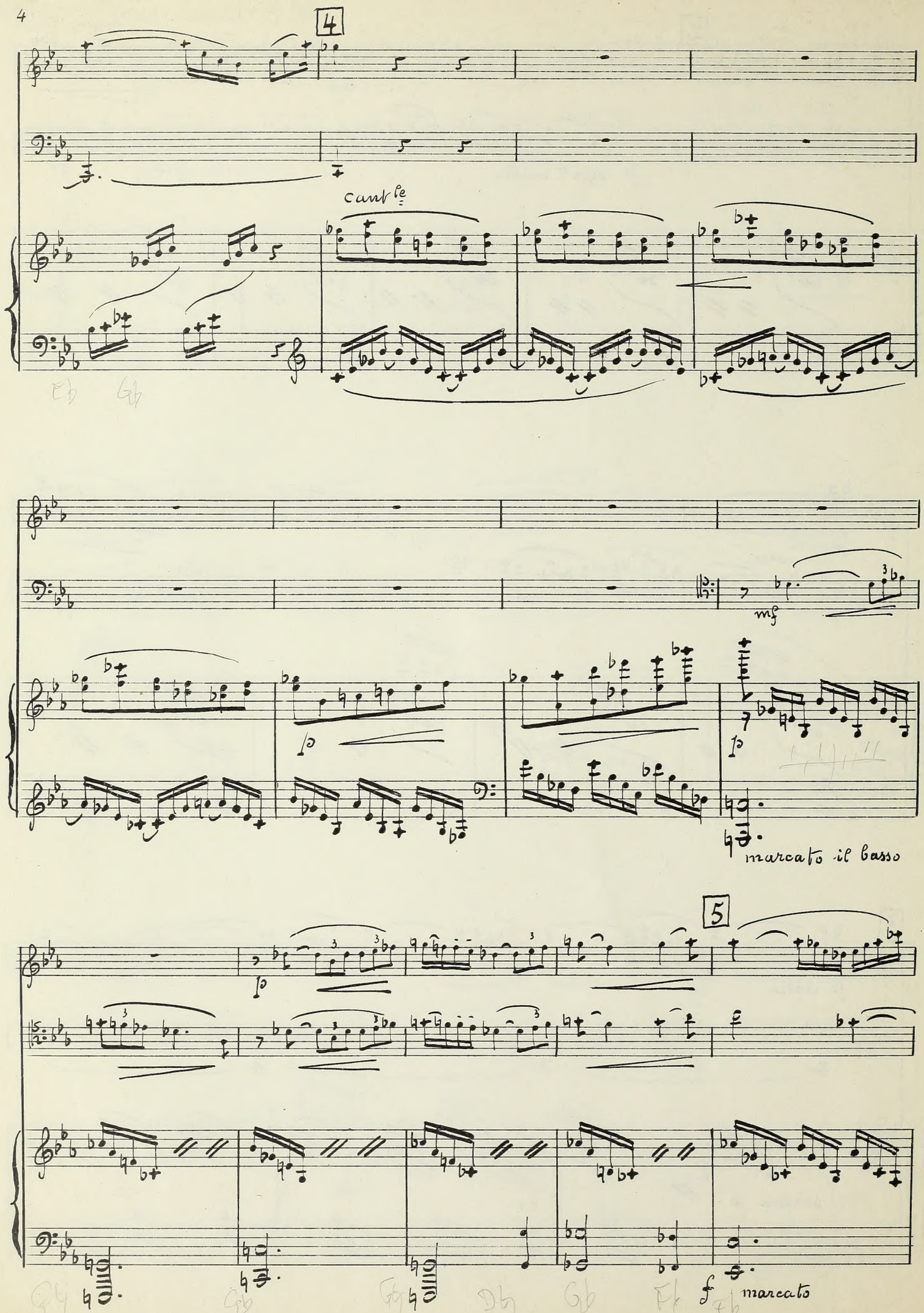
4
cantabile
mf
marcato il basso
5
f
marcato

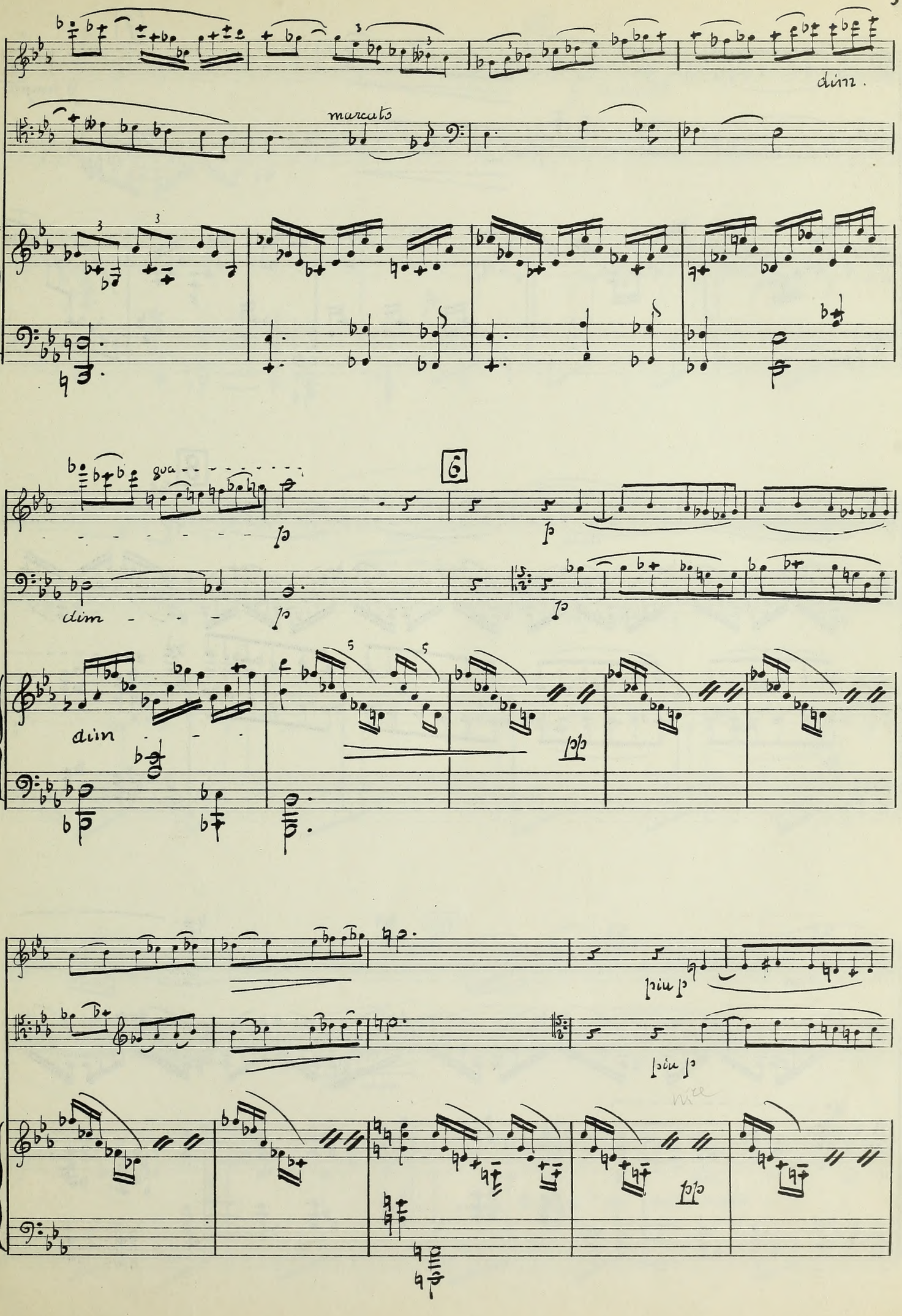
dim.
marcato
6
gva
dim
dim
cl
cl mic

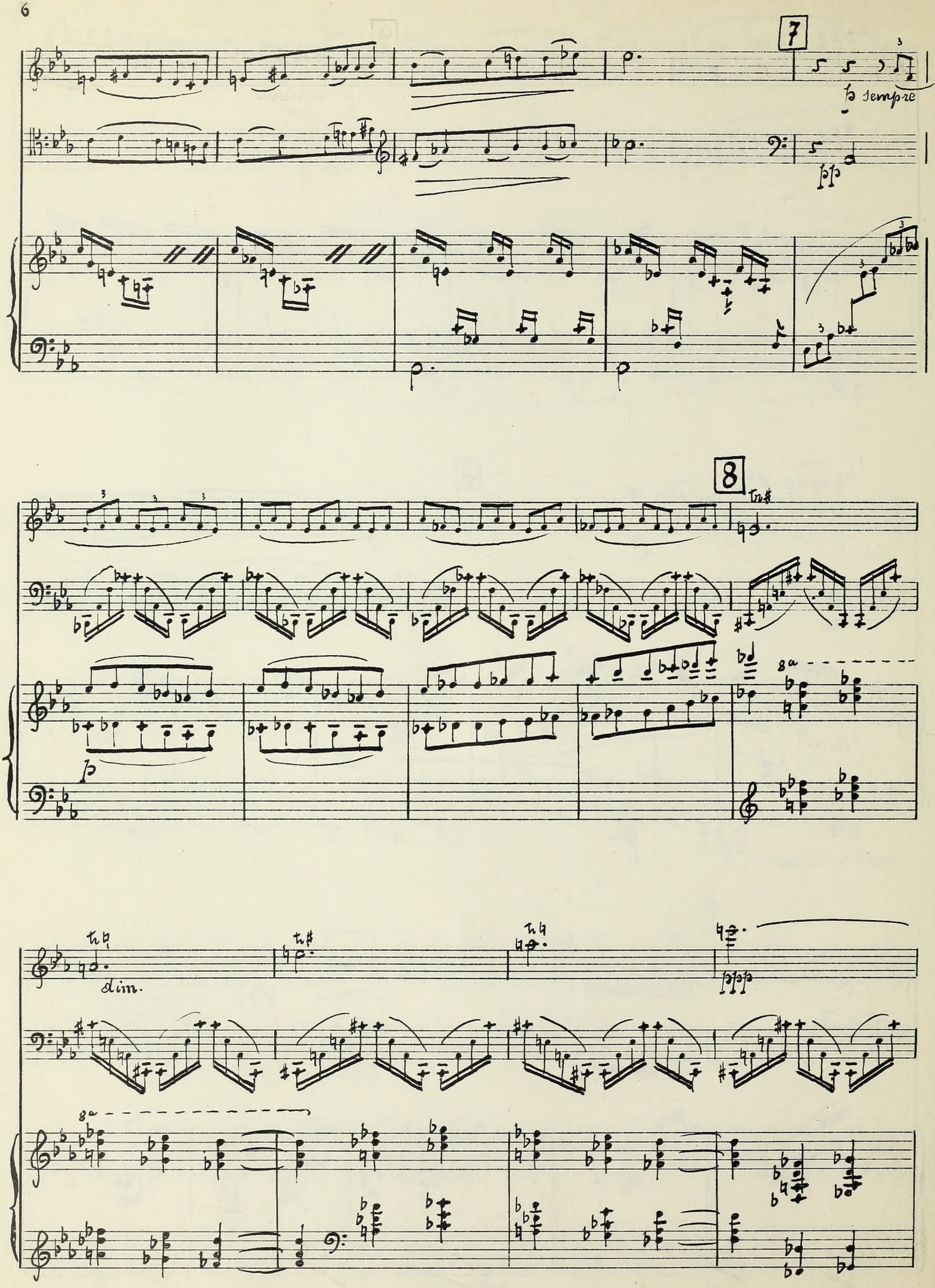
7
p sempre
pp
8
p
8a
dim.
ppp

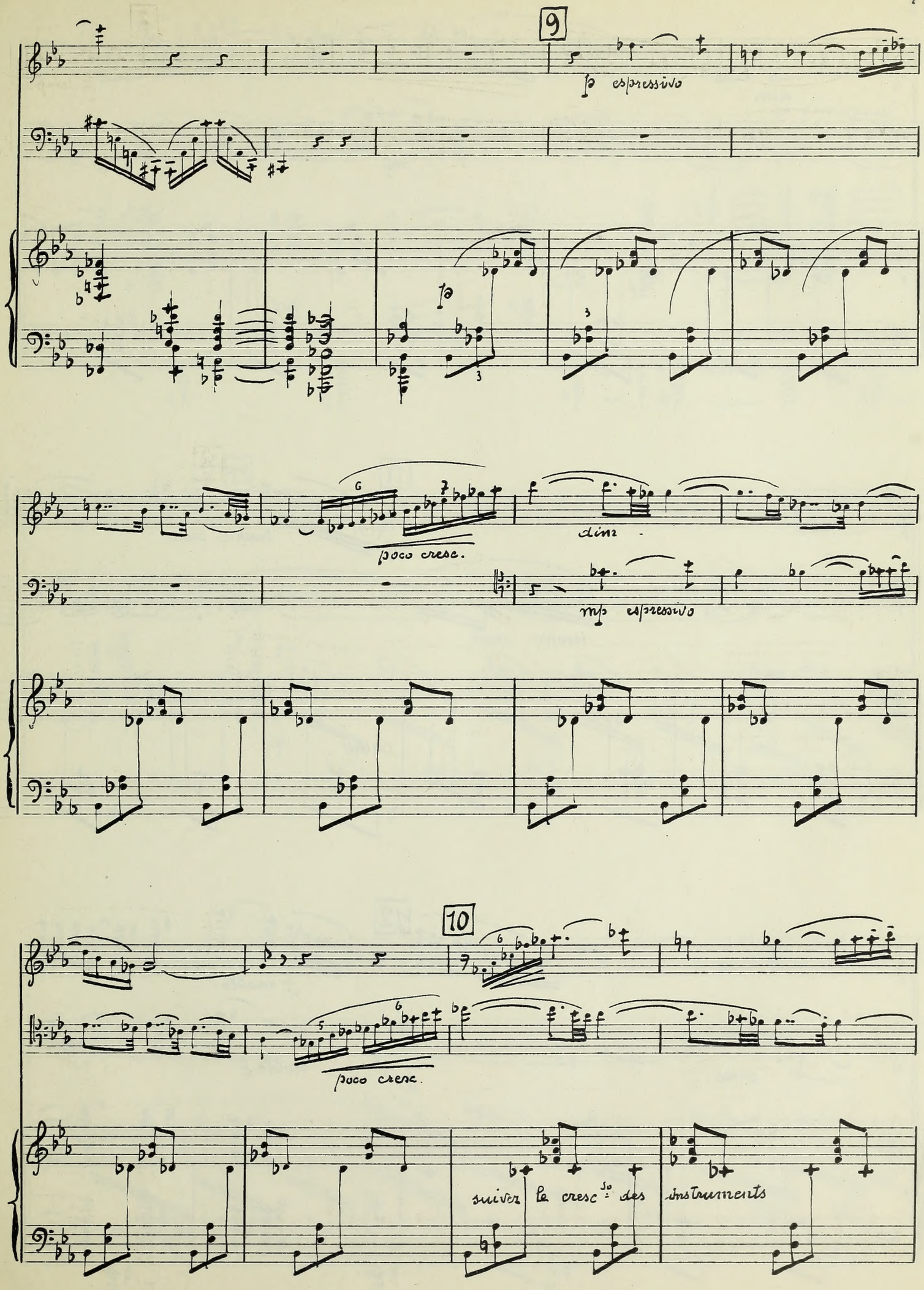
9
p espressivo
poco cresc.
dim
mp espressivo
10
poco cresc.
suivez le cresc^do des instruments

dim.

mf

11

mf

tempre cresc.

tempre cresc - -

cresc.

12

f molto

cresc.

f

molto f

f

5

5

5

en diminuant

dim -

13

8va

8va

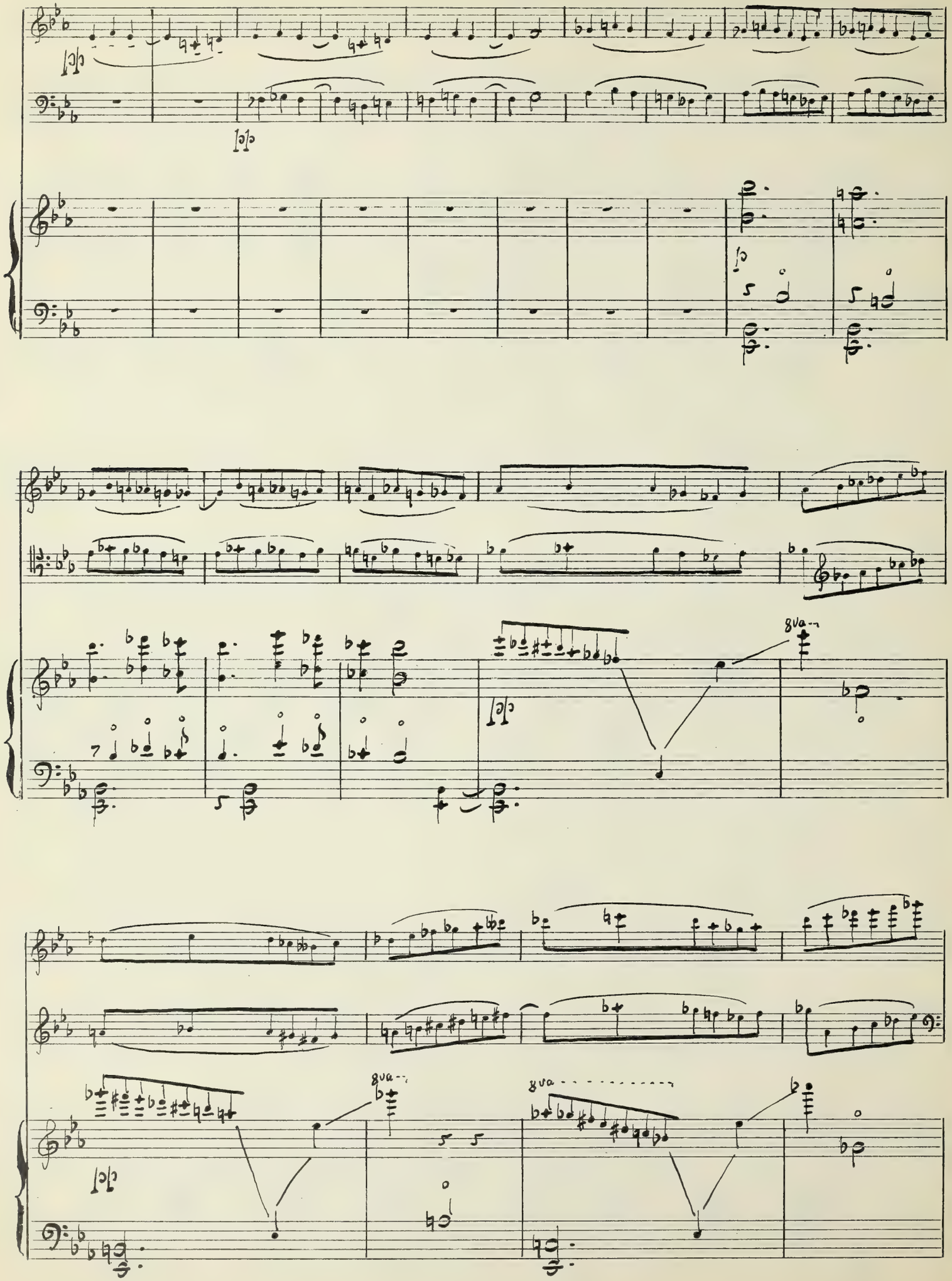
8va
8va

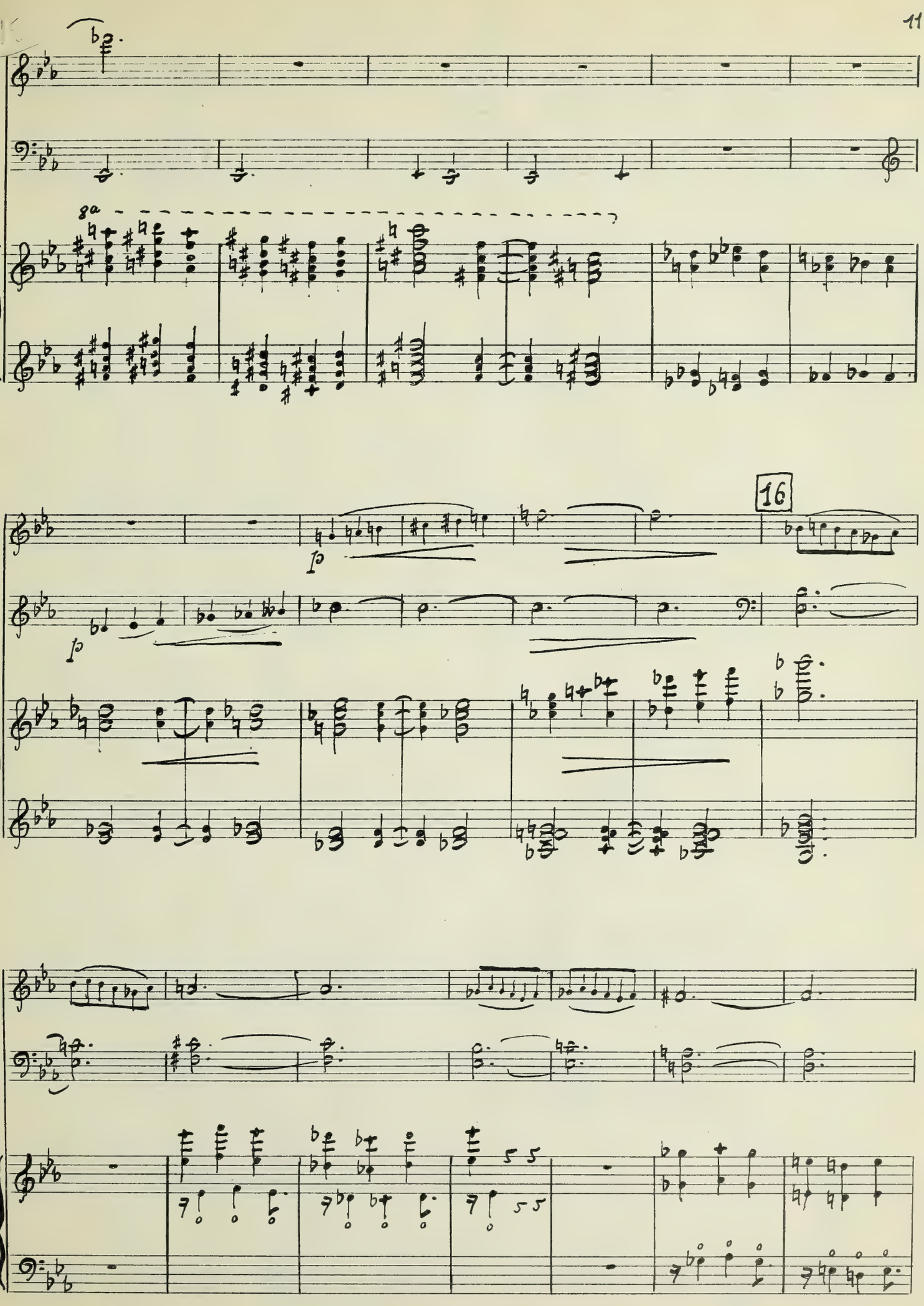
8a
16
f
f

17

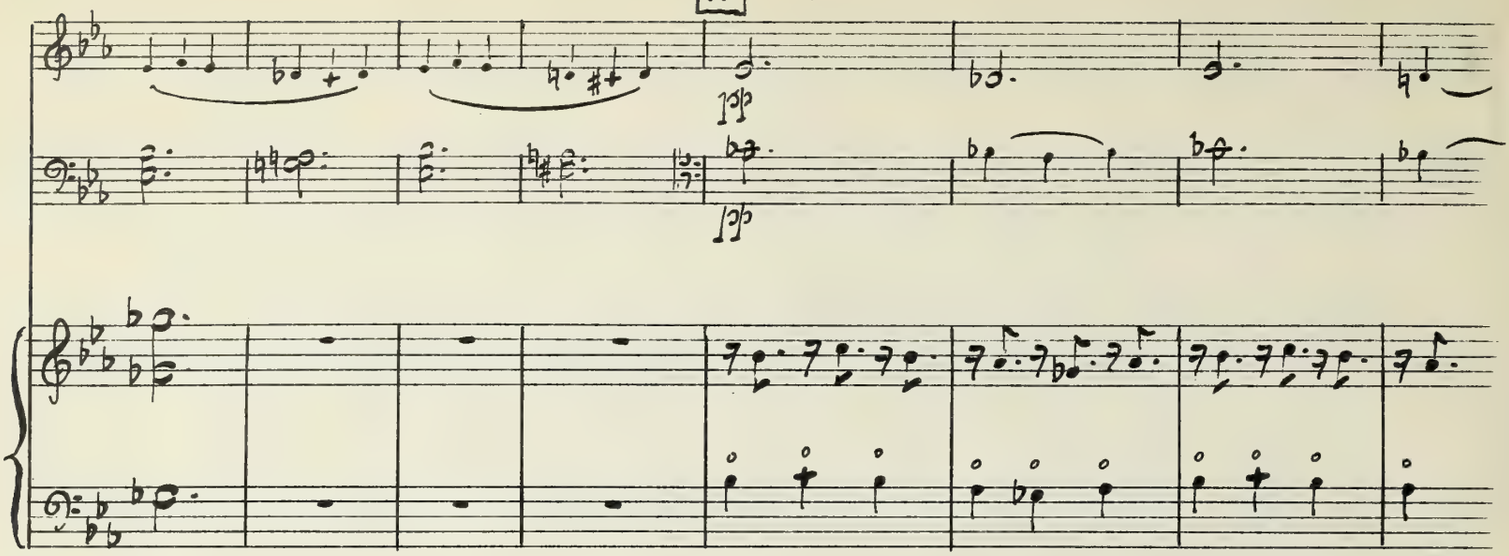

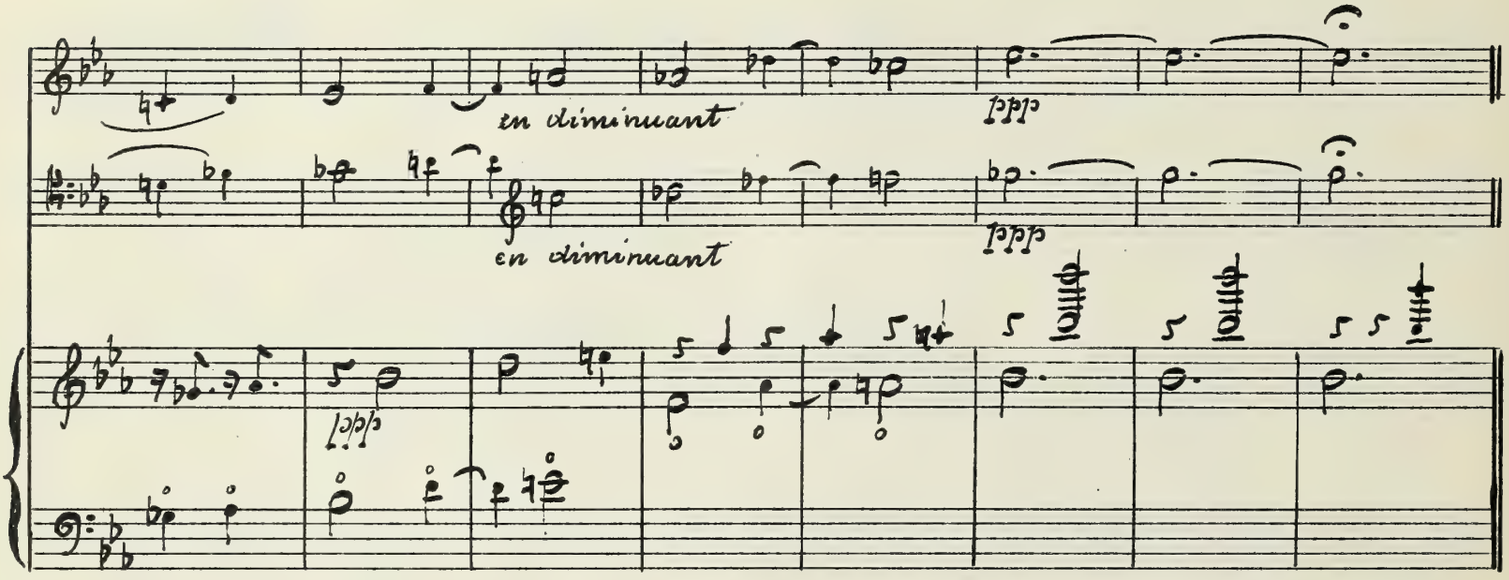

Allegro Moderato (♩ = 80 environ)

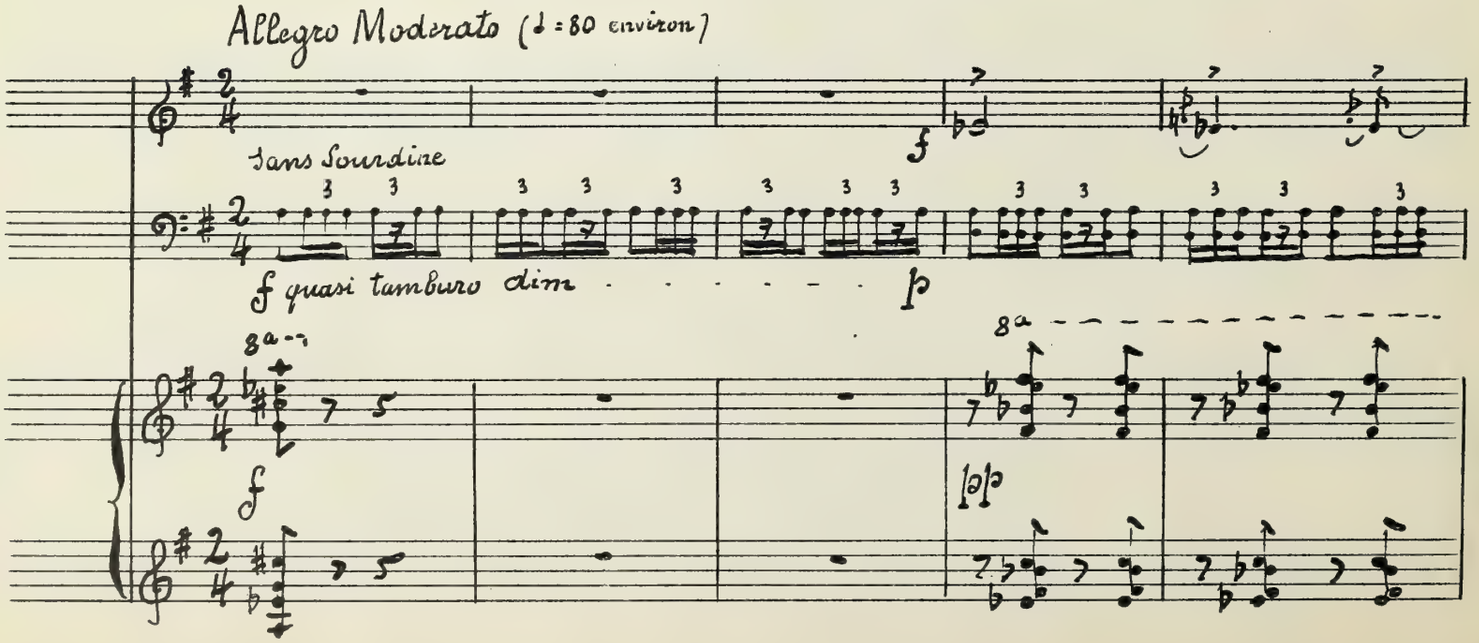

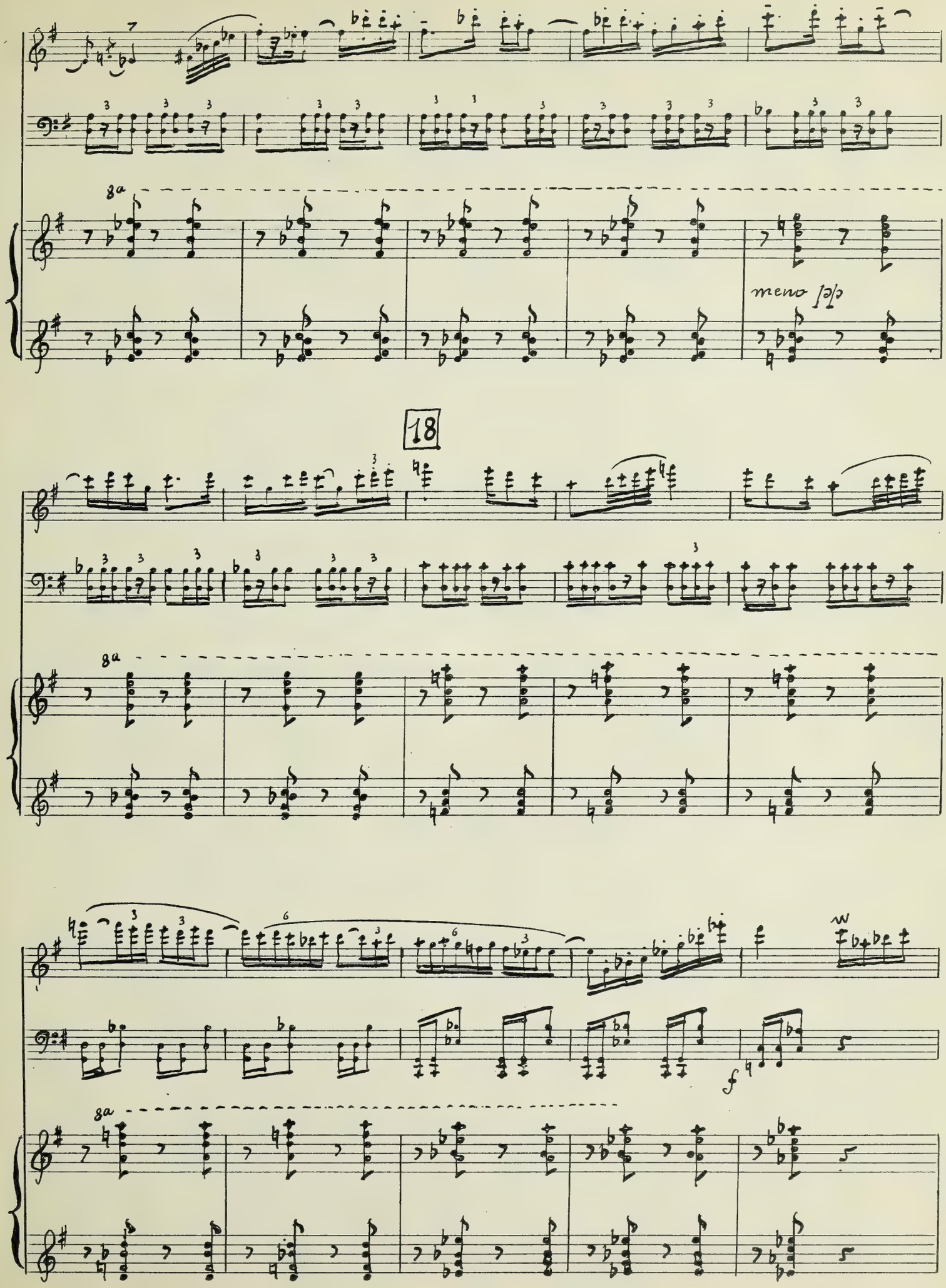
8a
meno pp
18
8a
8a
f

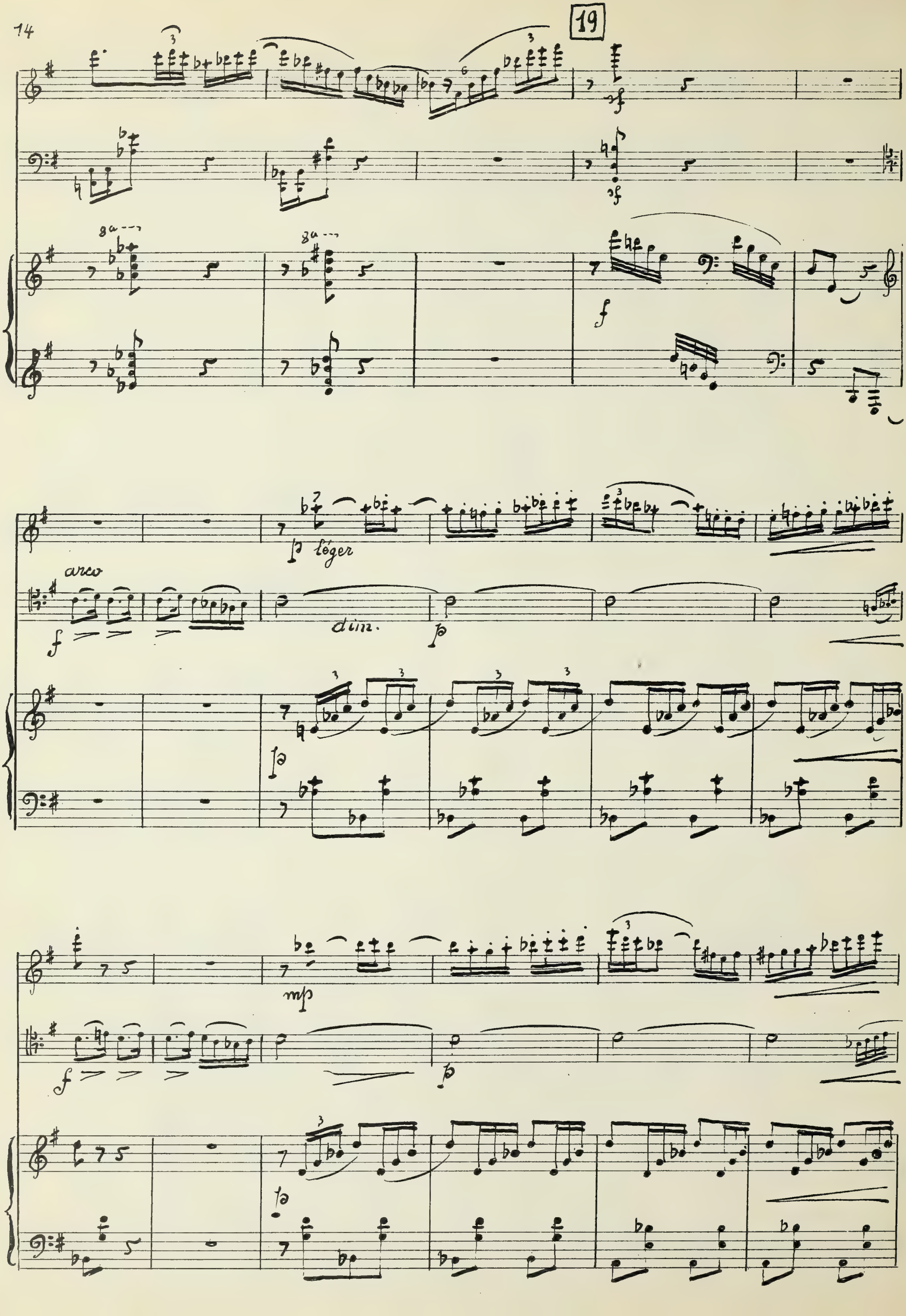
19
8a
8a
f
arco
f
dim.
p
p léger
p
f
p
mp

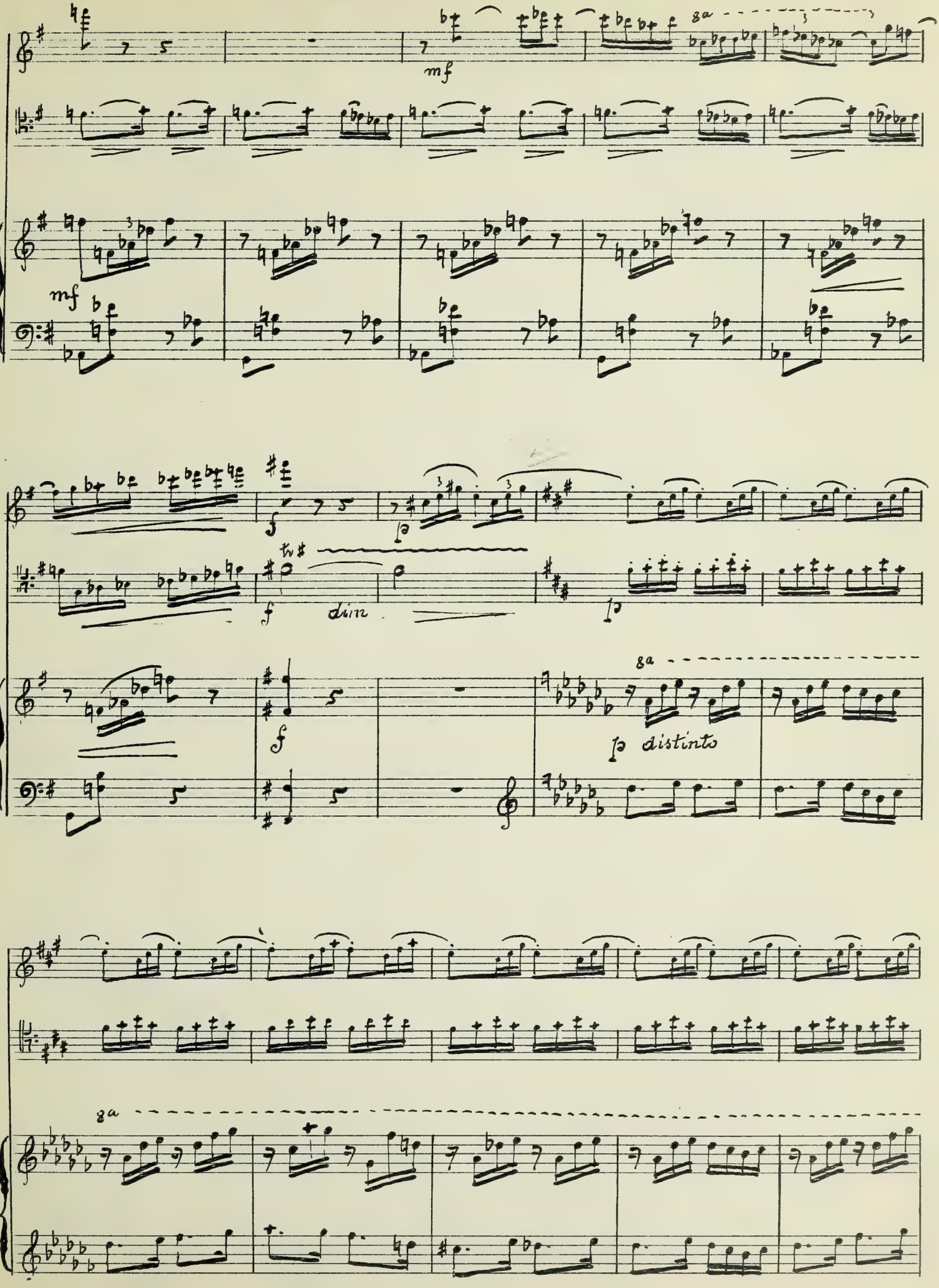
8a
mf
mf
f
dim
8a
la distinto
8a

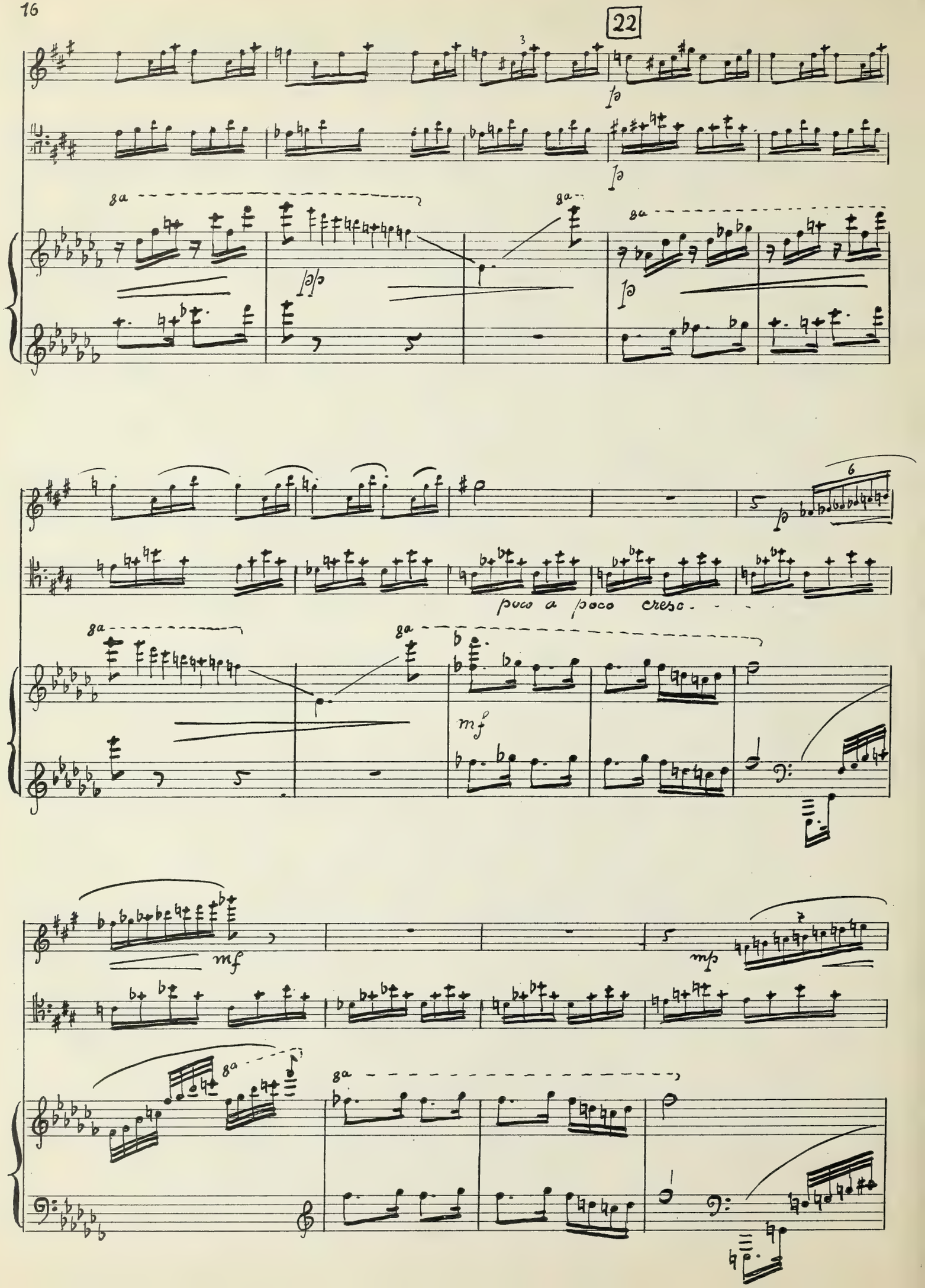
22
8a
poco a poco cresc.
mf
mp

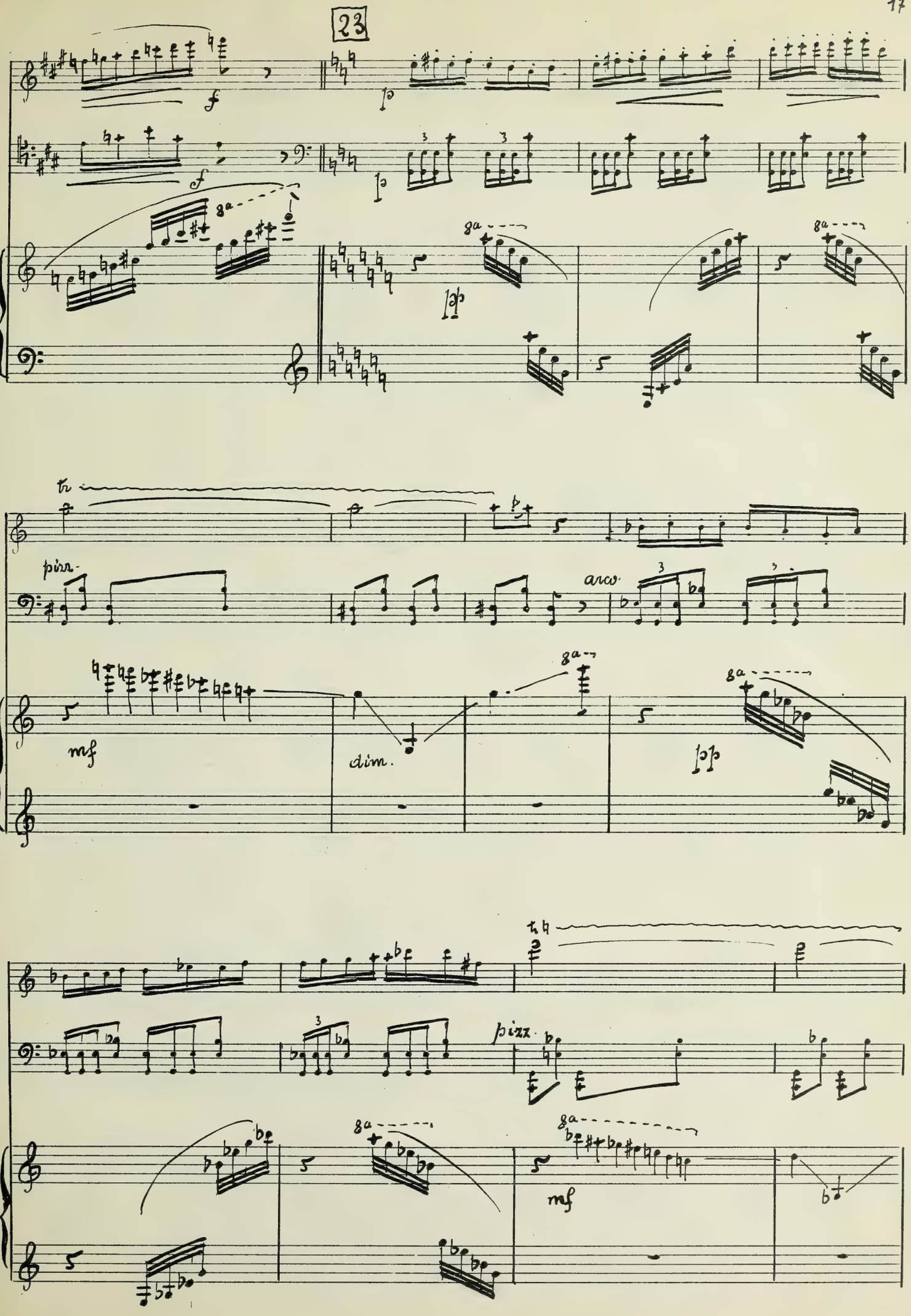
23
f
8a
tr
pizz.
arco
mf
dim.
pizz.
mf

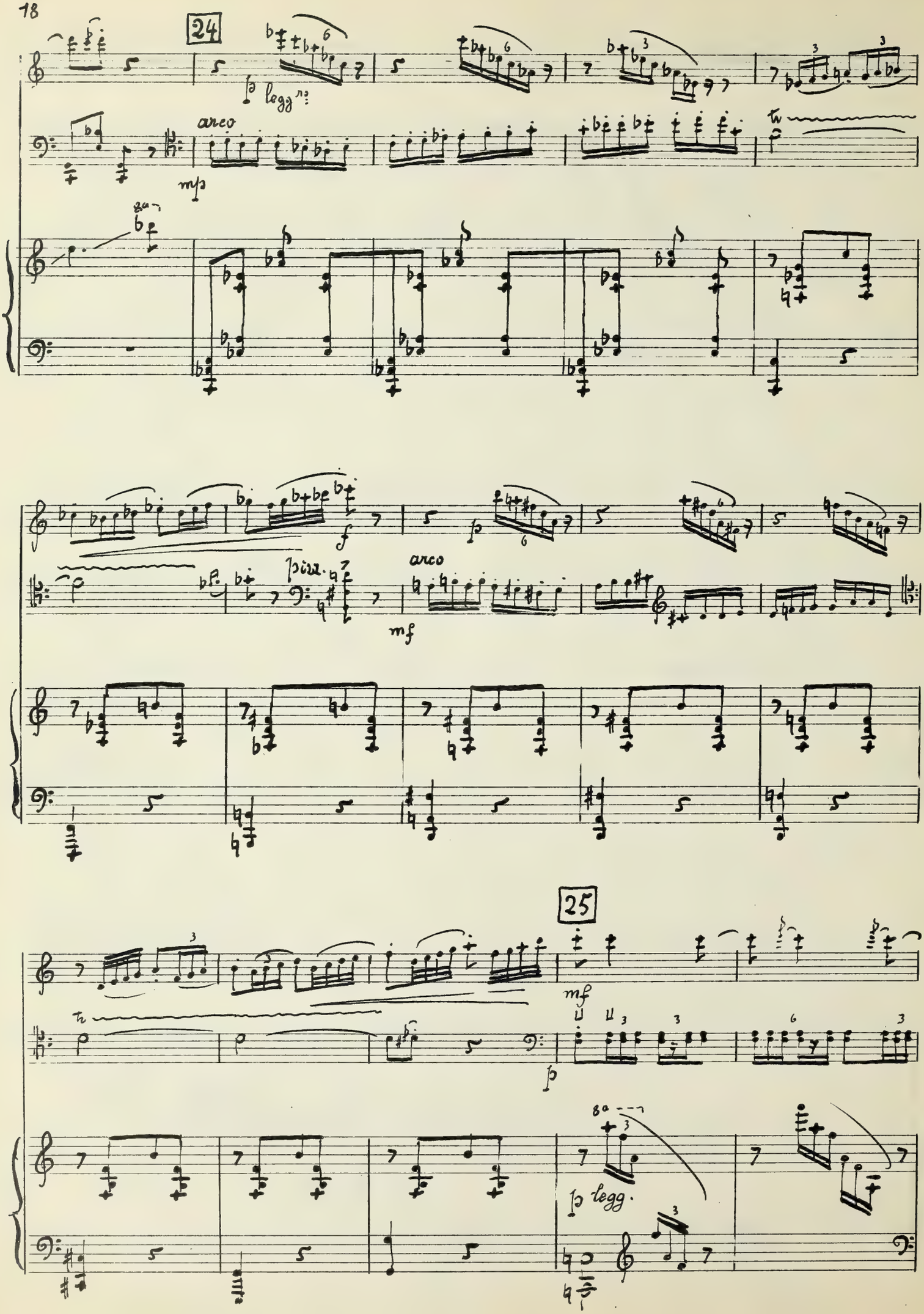
24
p legg.
arco
mp
f
p
pizz.
arco
mf
25
mf
p
p legg.

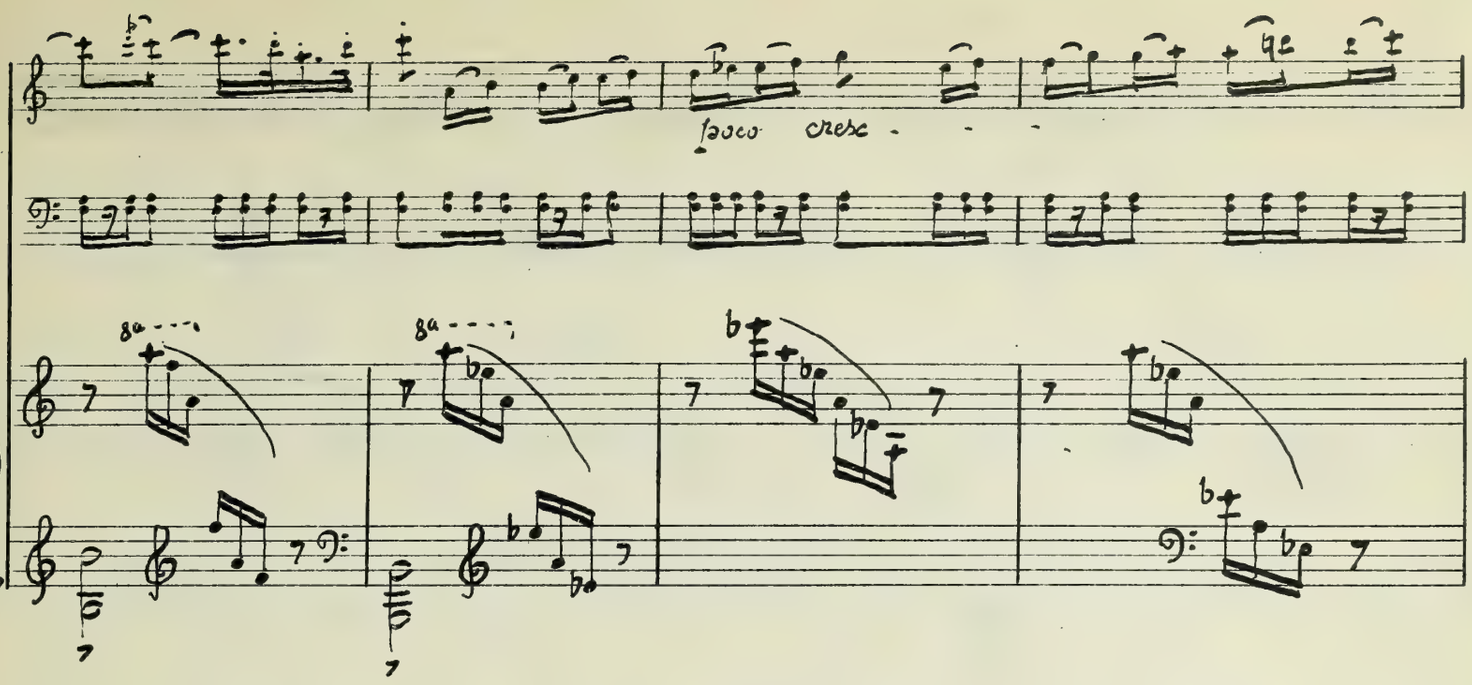
poco cresc

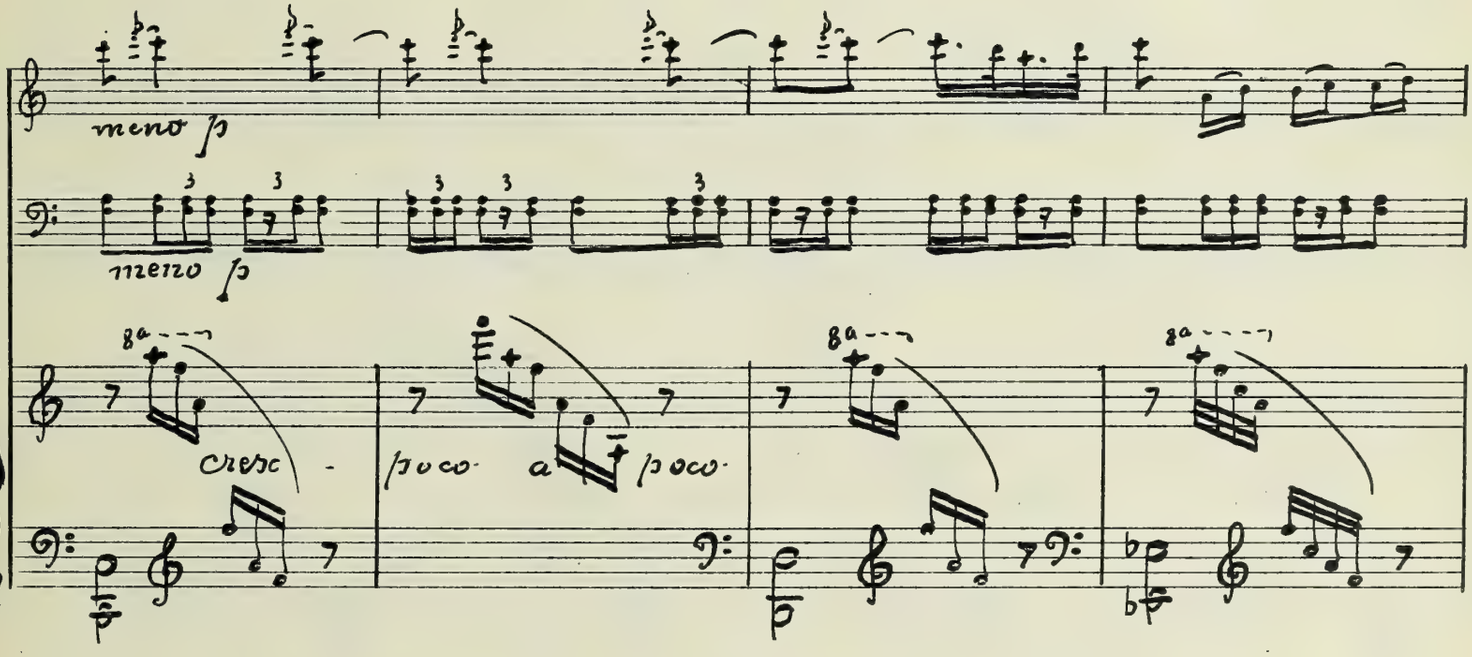
meno f
mezzo f
cresc
poco a poco

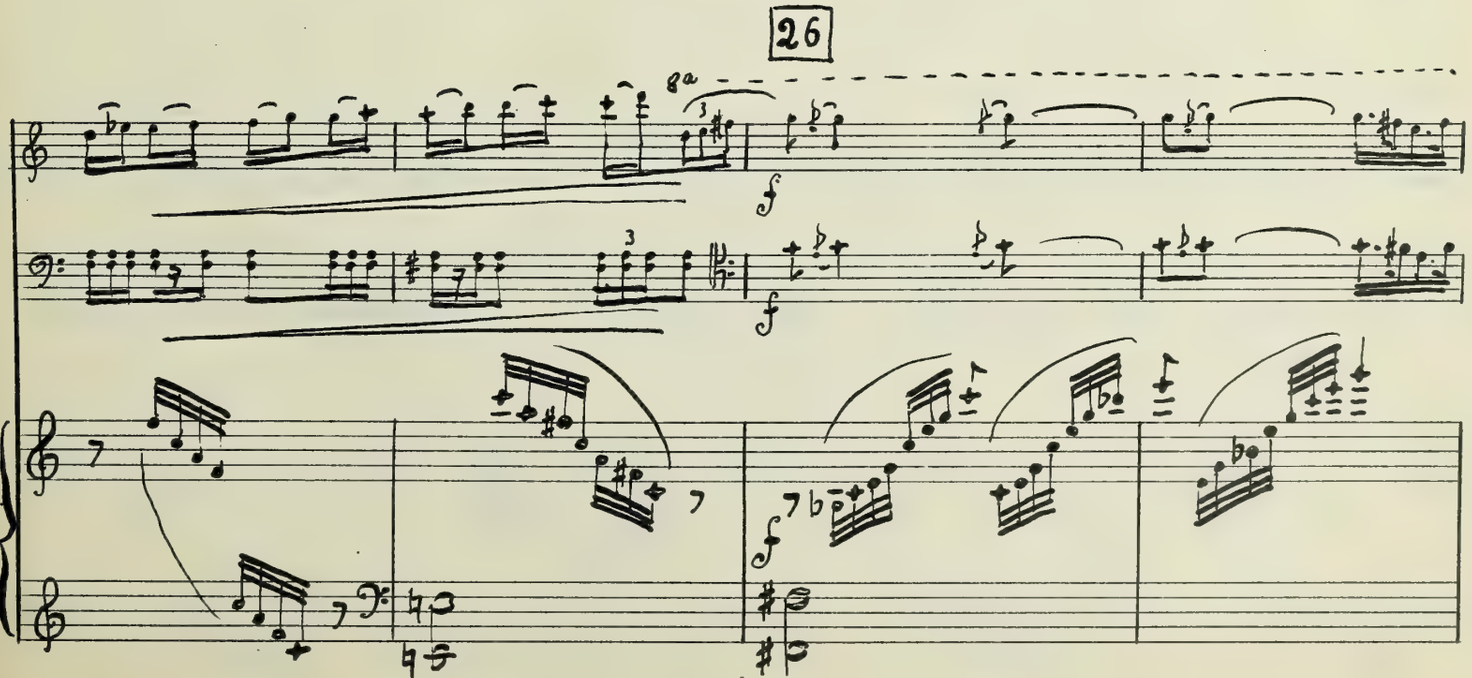
26
f
f
f

8a

8a

en diminuant

en diminuant

en diminuant

27

rall - - -

dim

rall

dim.

28 Très Modéré

espr: molto

molto dolce

cresc.

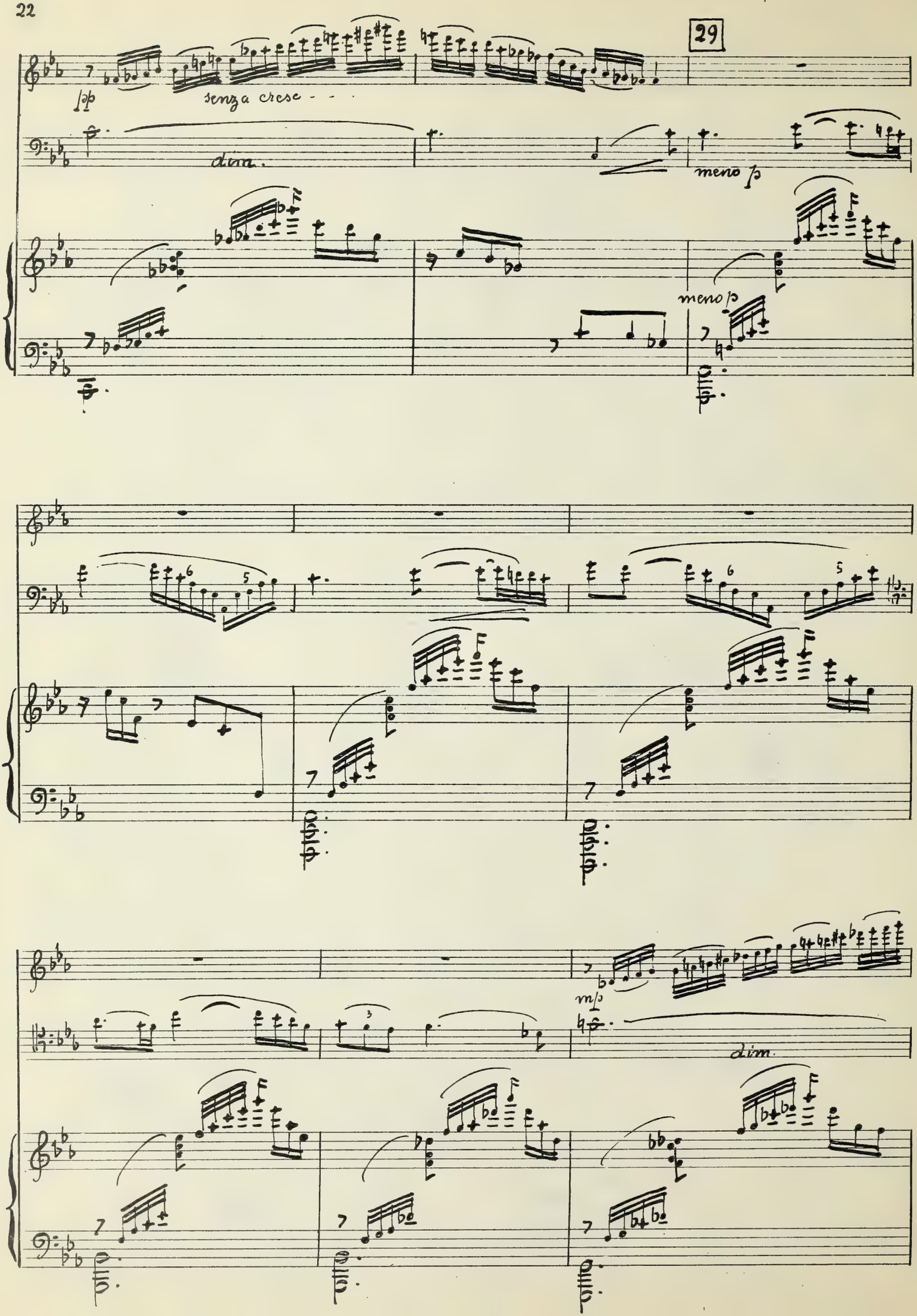
29
senza cresc
dim.
meno p
meno p
dim.

30

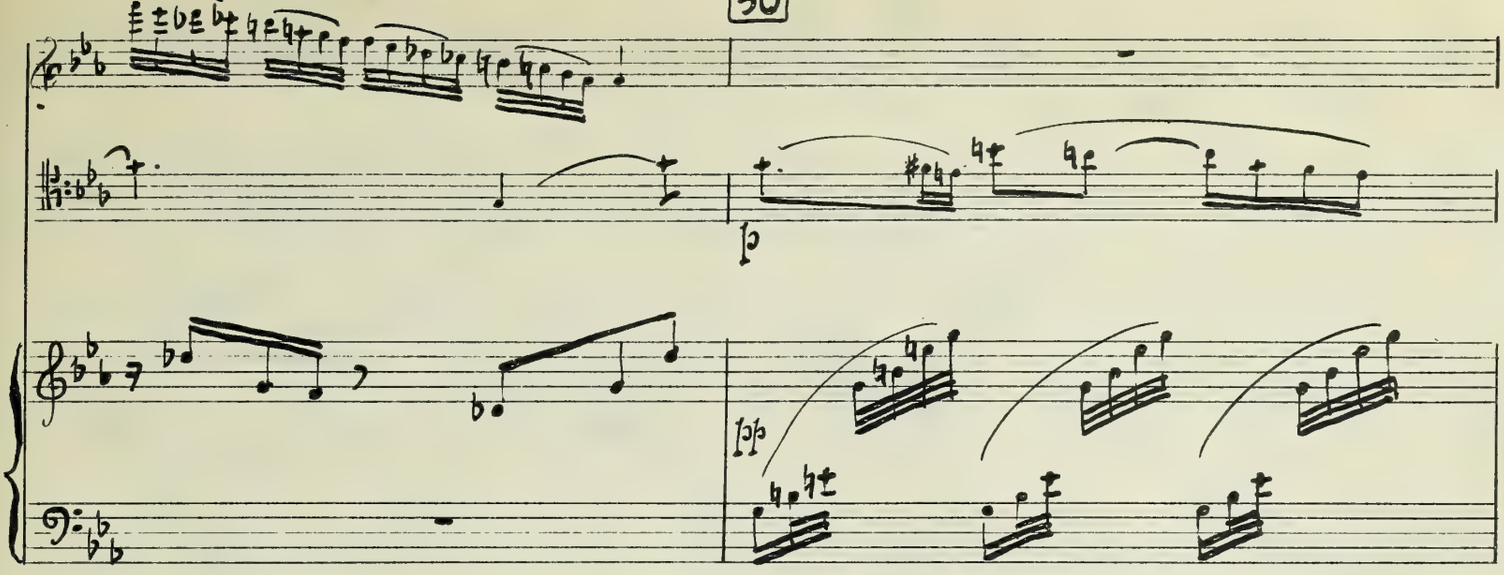

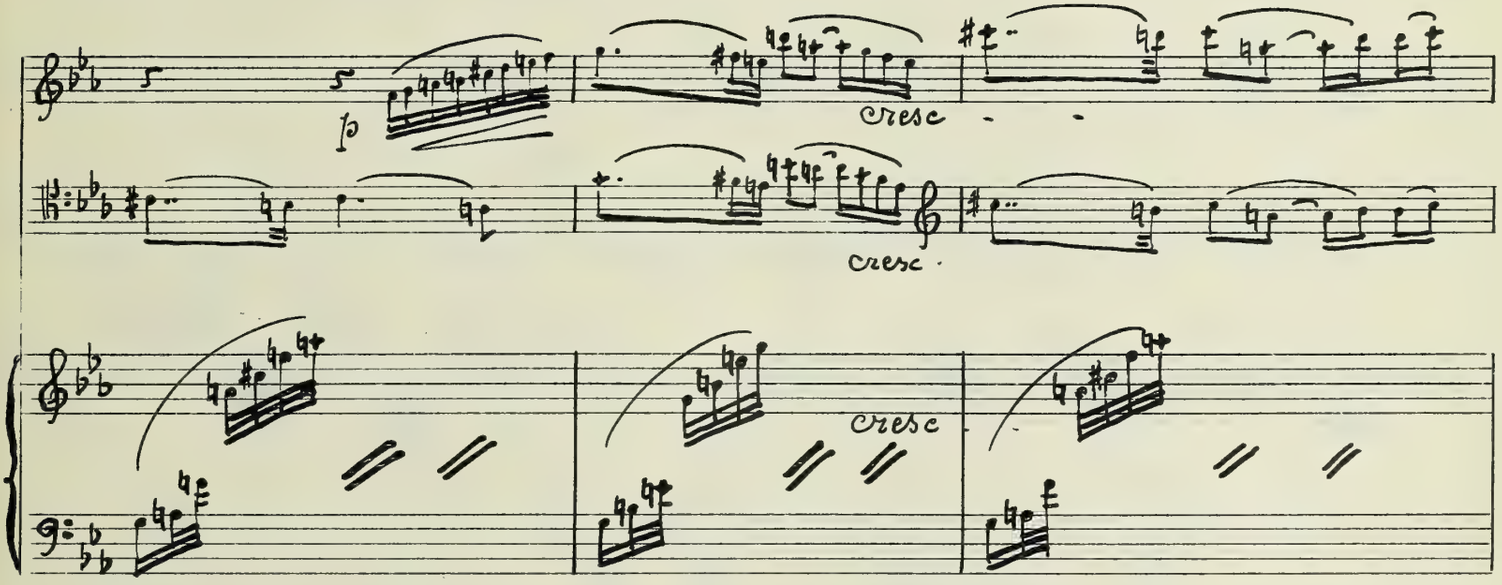

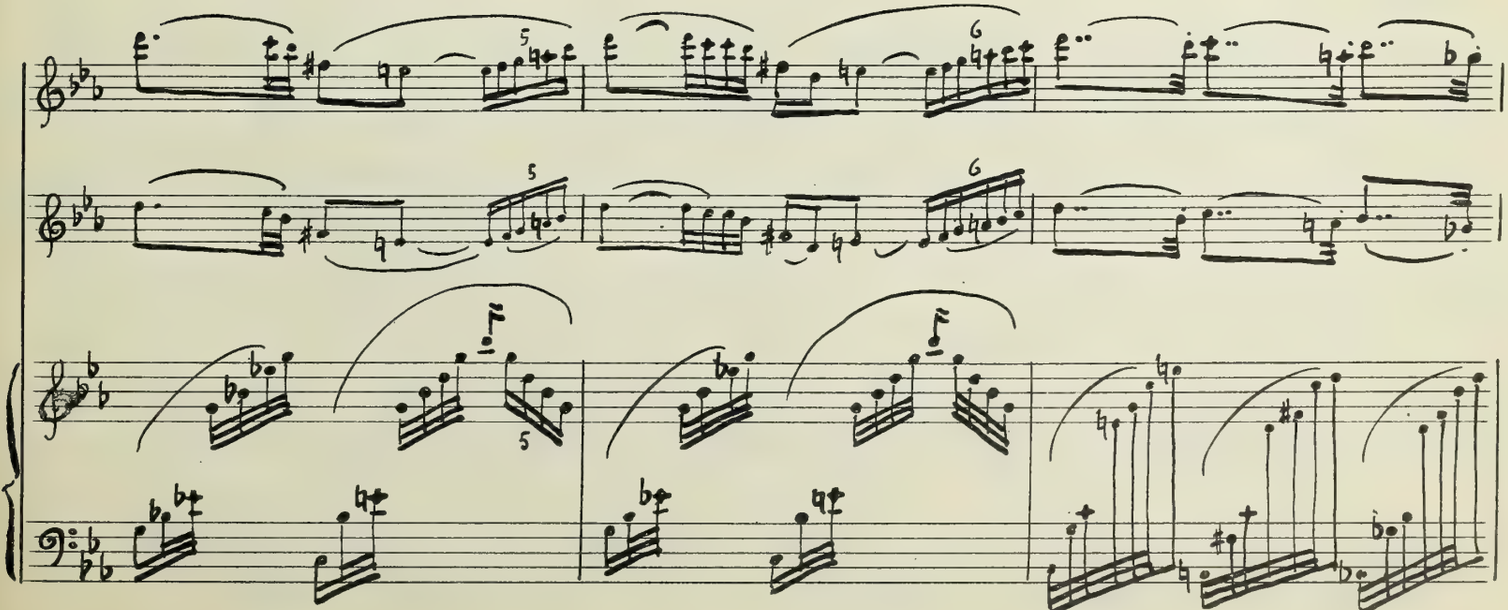

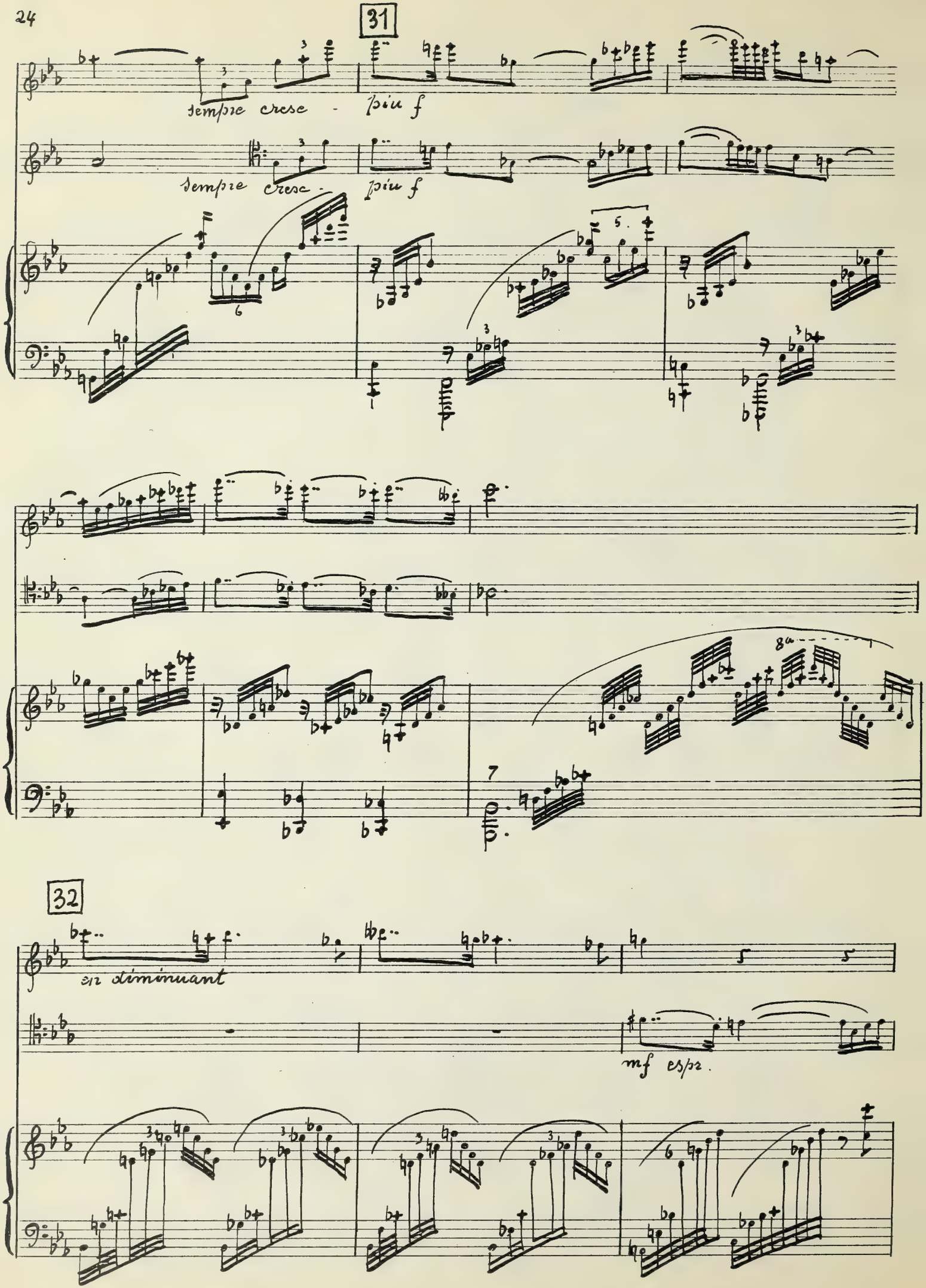
31
sempre cresc - piu f
sempre cresc - piu f
8a
32
en diminuant
mf espr.

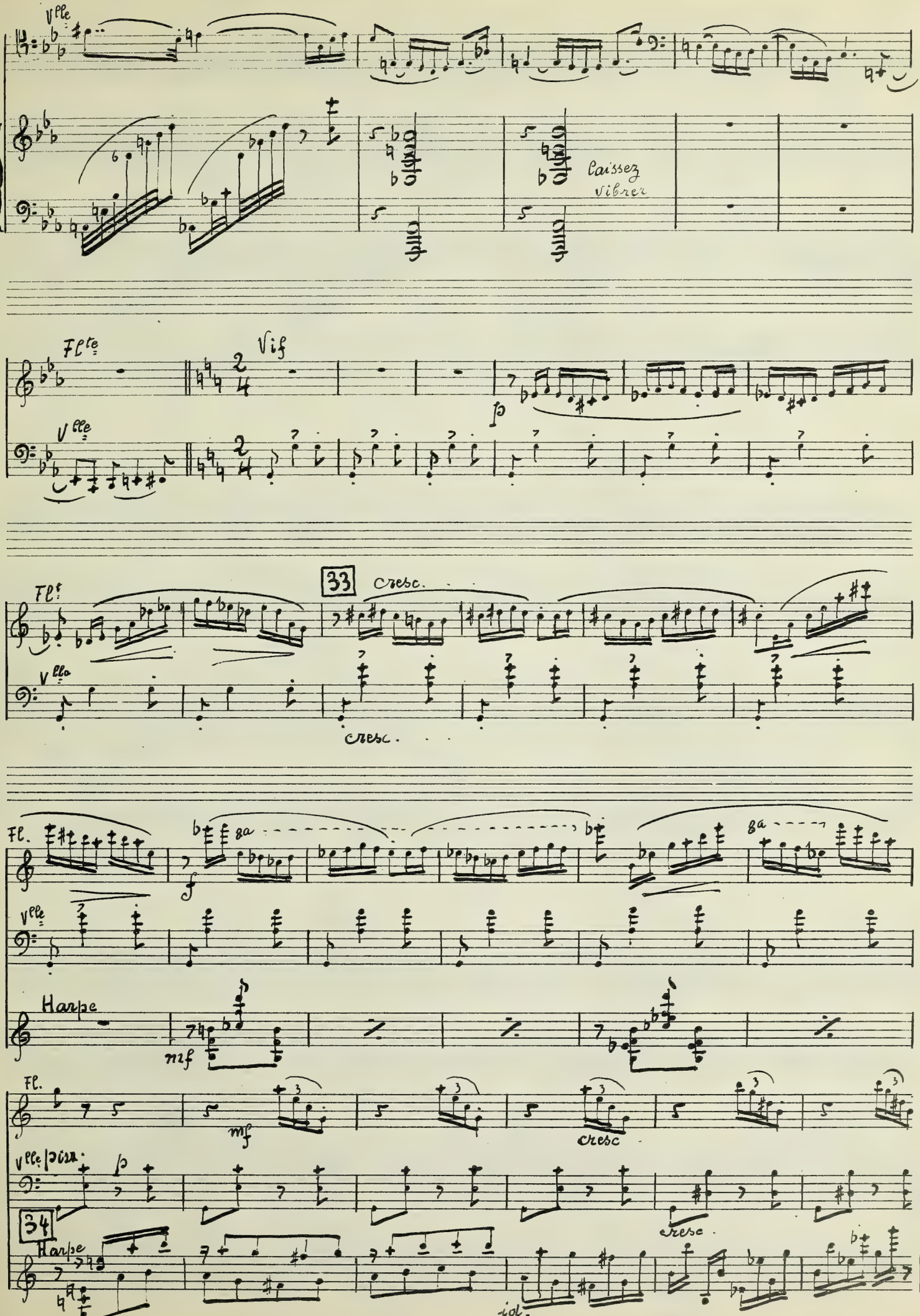
Vlle
Laissez vibrer
Flte
Vif
Vlle
Fl.
33
Cresc.
Vlle
cresc.
Fl.
8a
Vlle
Harpe
mf
Fl.
mf
cresc
Vlle
pizz.
34
Harpe
arc.

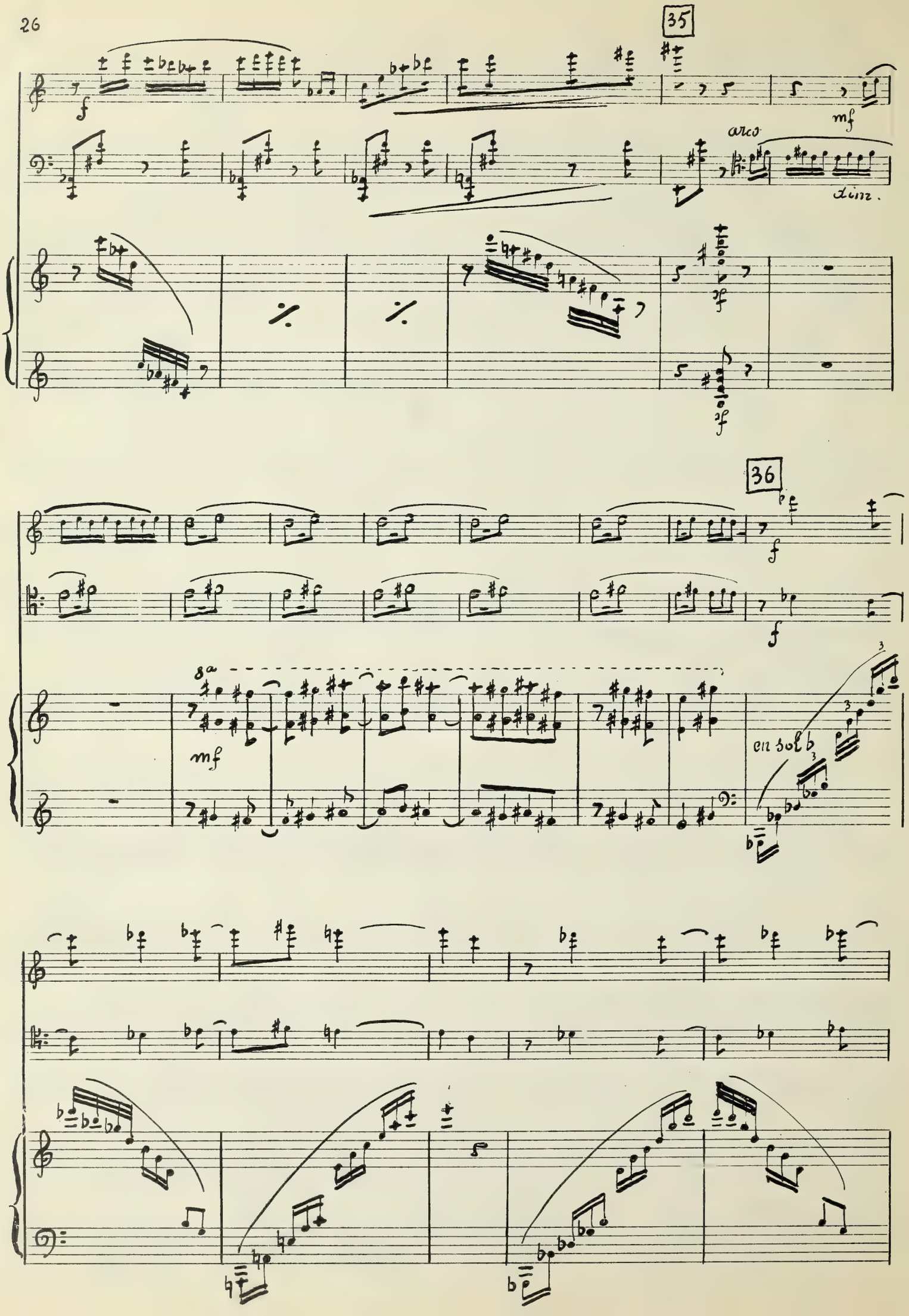
35
f
mf
arco
dim.
36
f
8a
mf
en sol

sempre cresc.

sempre cresc.

en ut 4

37

ral

ral

ral

ff

8va

Tempo vif

38

Tempo vif

mf

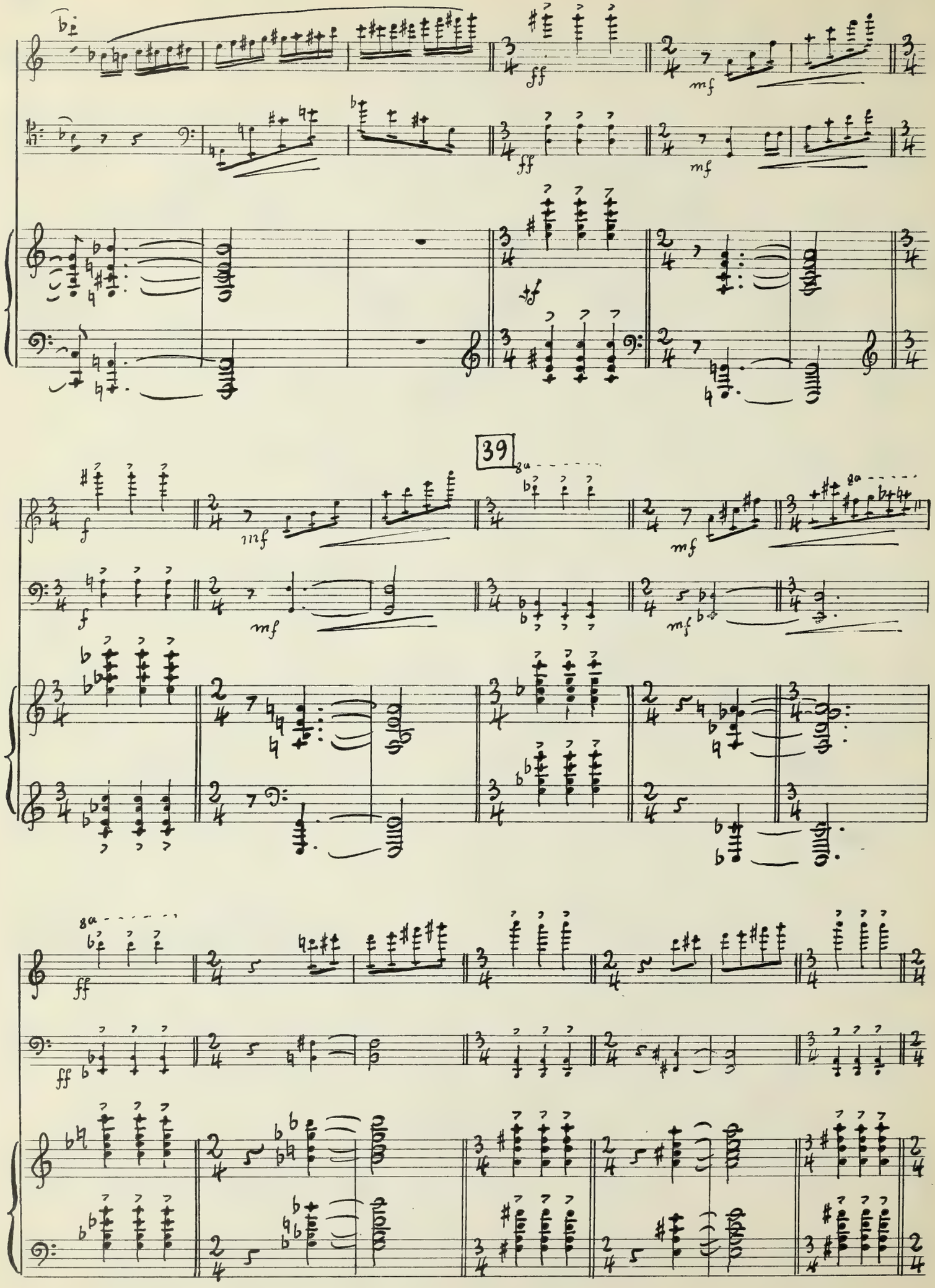
39
8a
ff
mf
f

40

8a

mf cresc f

p cresc f

p cresc f dim

sempre molto vivo

p

p

mp cresc

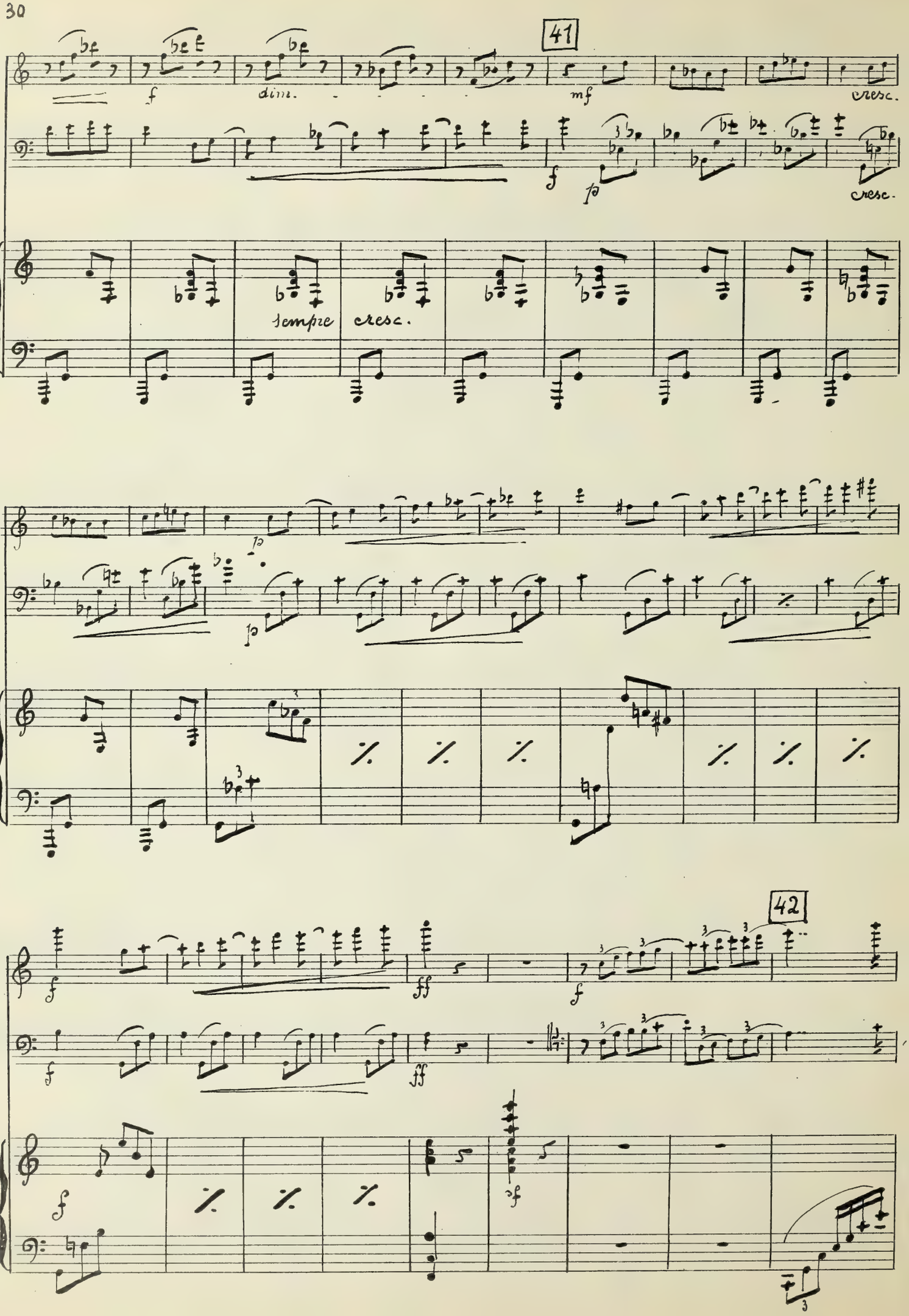
41
f
dim.
mf
cresc.
f
fp
cresc.
sempre cresc.
fp
fp
42
f
ff
f
f
ff
f
>f

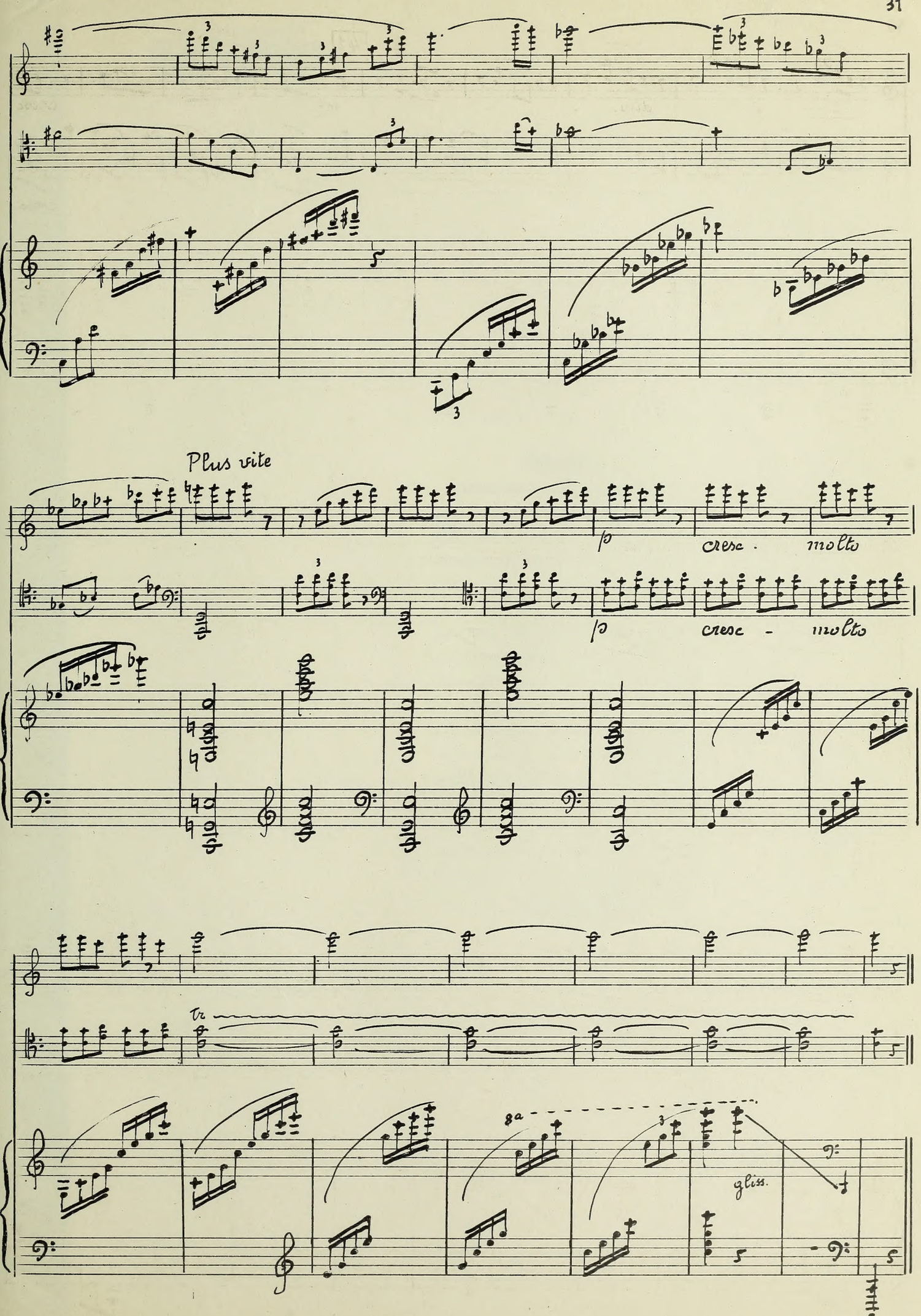
Plus vite
p
cresc - molto
p
cresc - molto
tr
8a
gliss.

BRIGHAM YOUNG UNIVERSITY
3 1197 23215 2311

Date Due

All library items are subject to recall at any time.

DEC 1 0 2014		

Brigham Young University